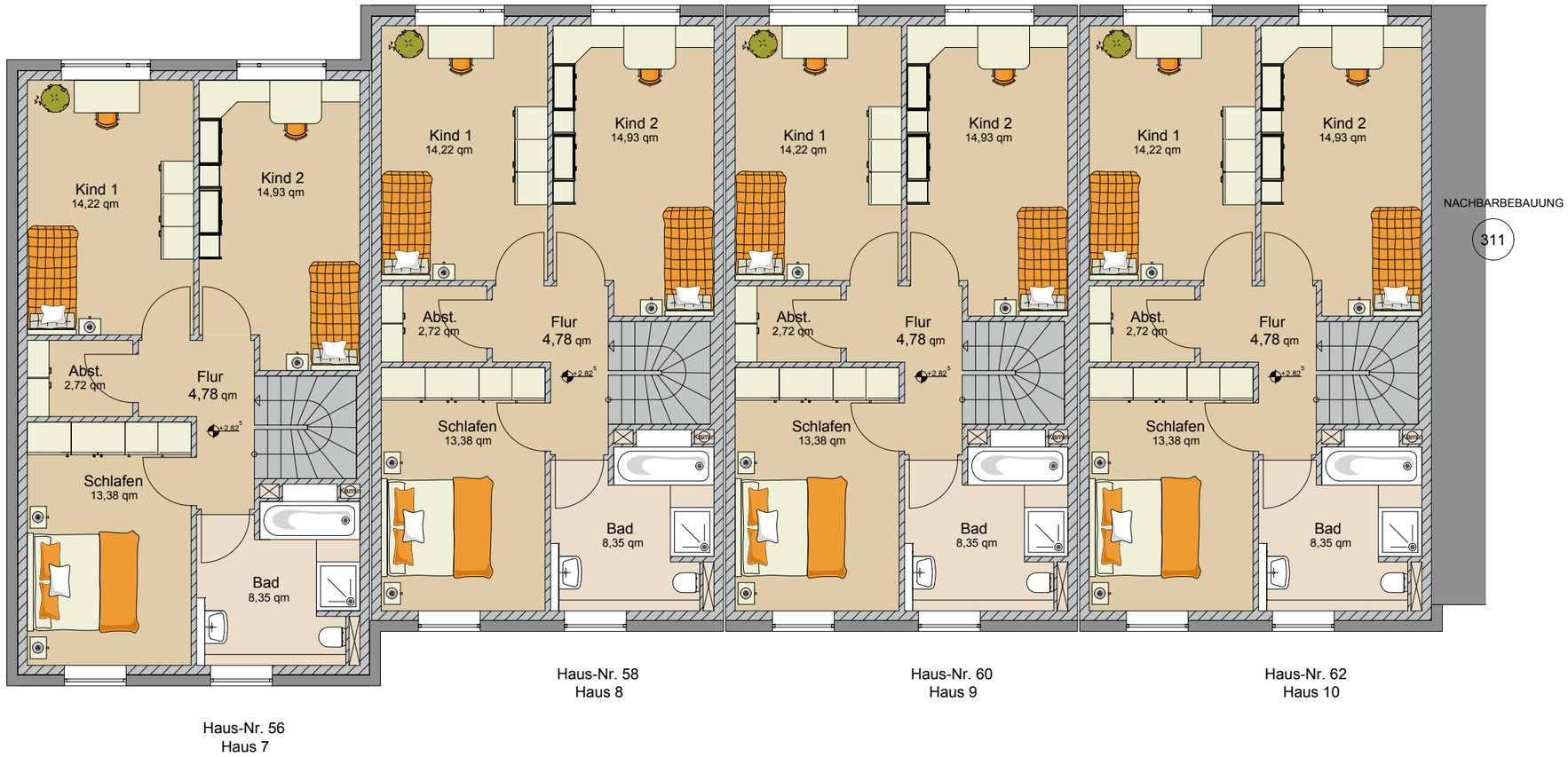

OBERGESCHOSS